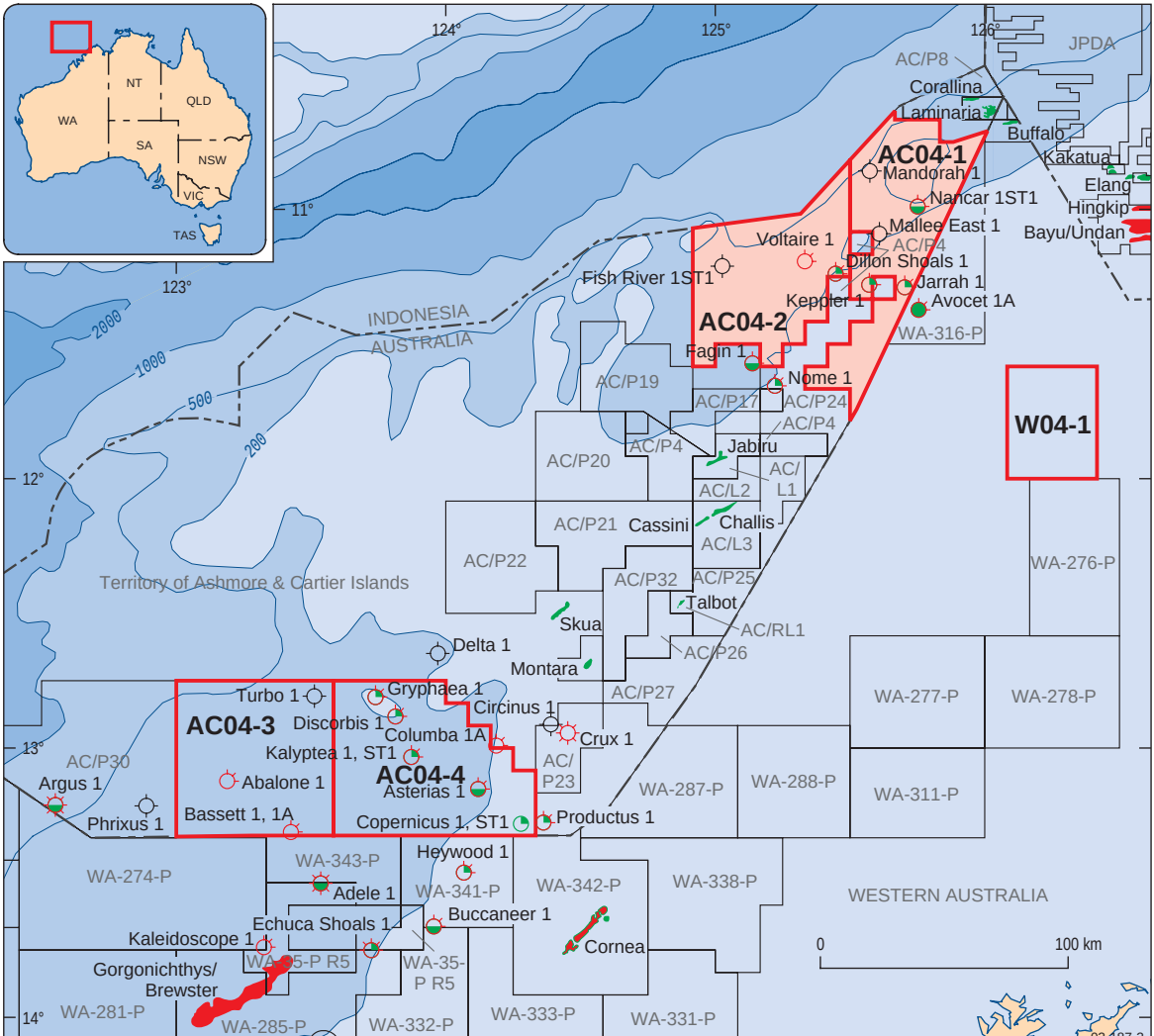

Figure 1. Location map of Areas AC04-1 and 2, sea floor bathymetry and existing petroleum title areas.